SCENA 8^

Il Principe e la rondine in missione

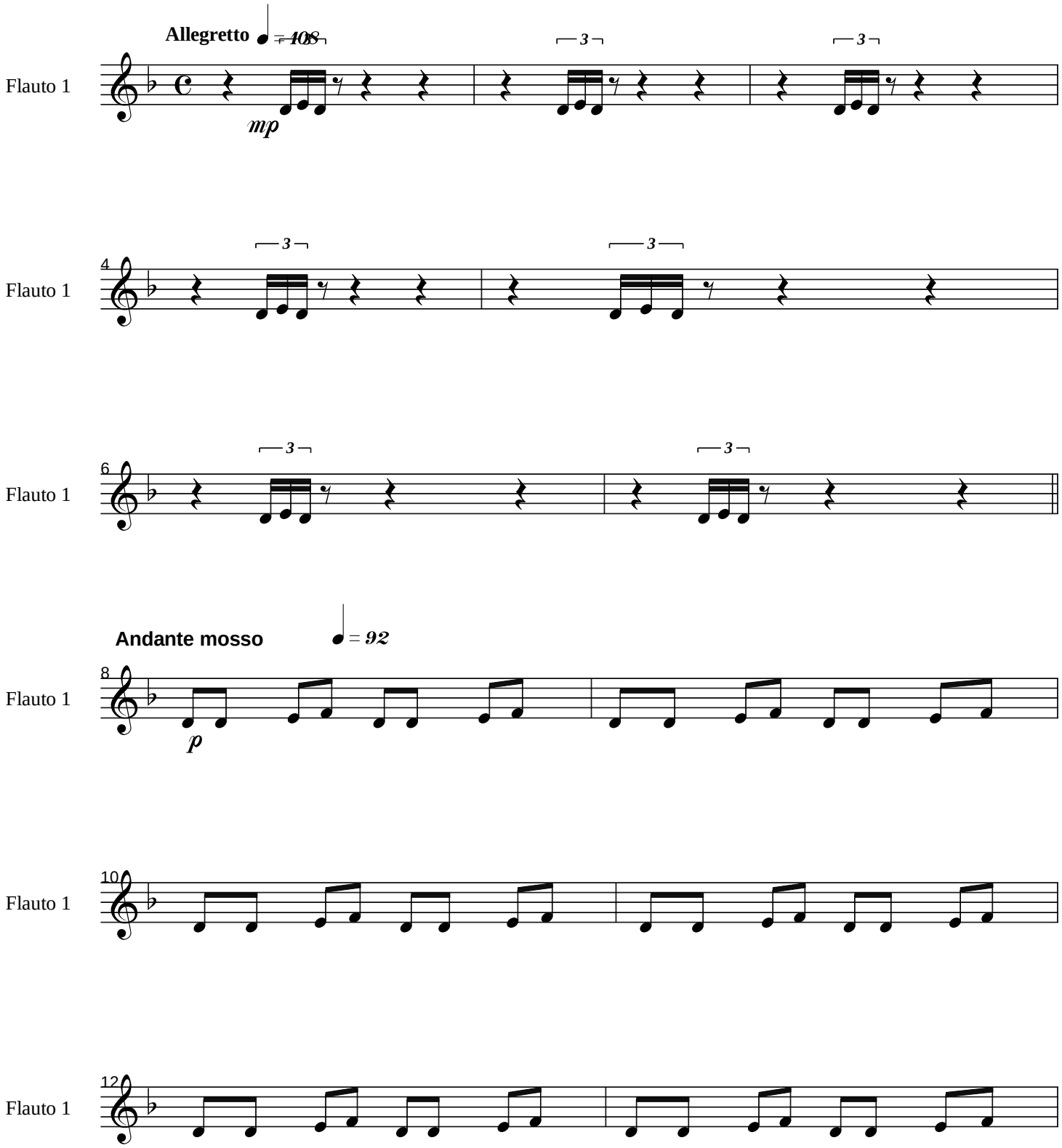

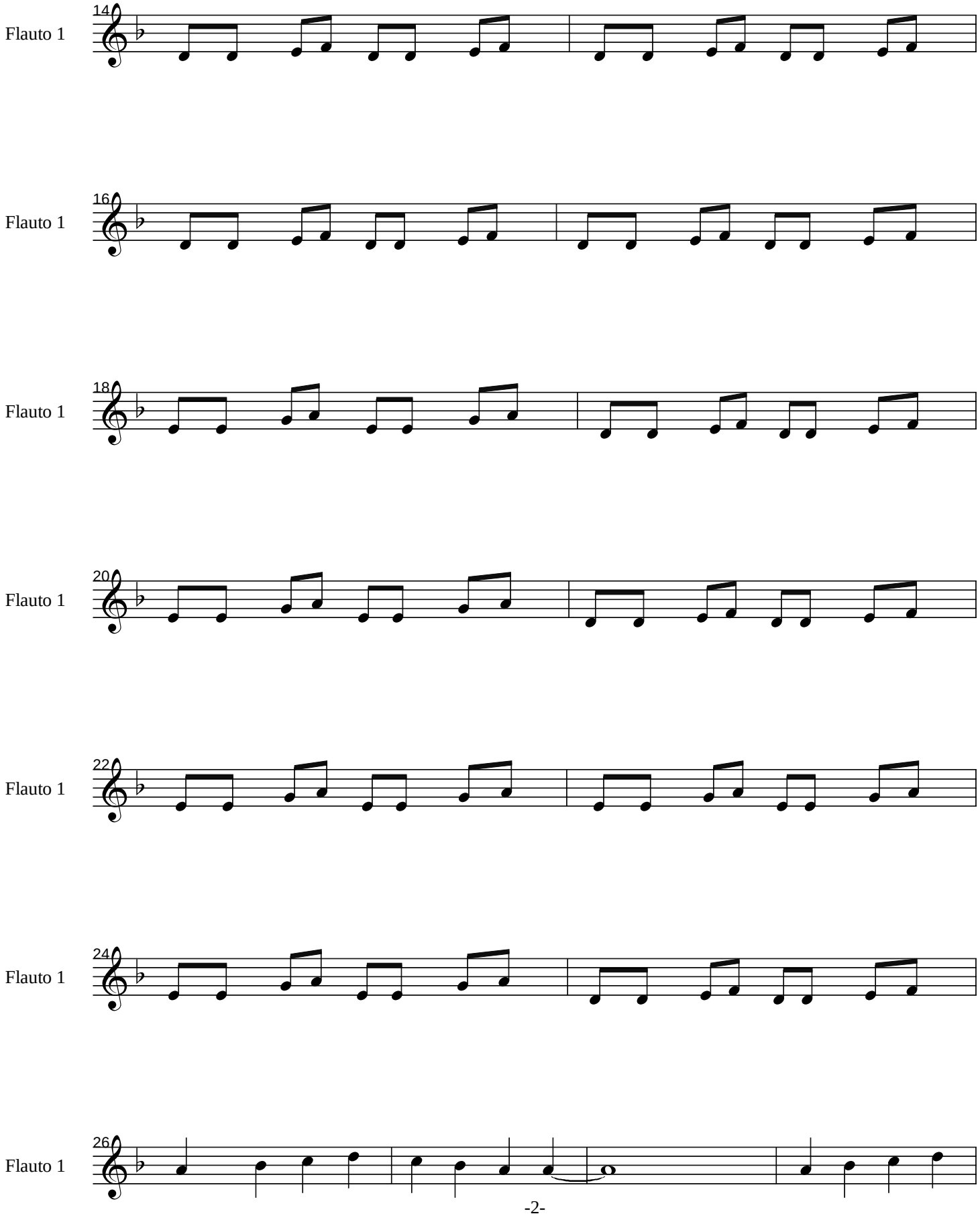
14
Flauto 1
16
Flauto 1
18
Flauto 1
20
Flauto 1
22
Flauto 1
24
Flauto 1
26
Flauto 1

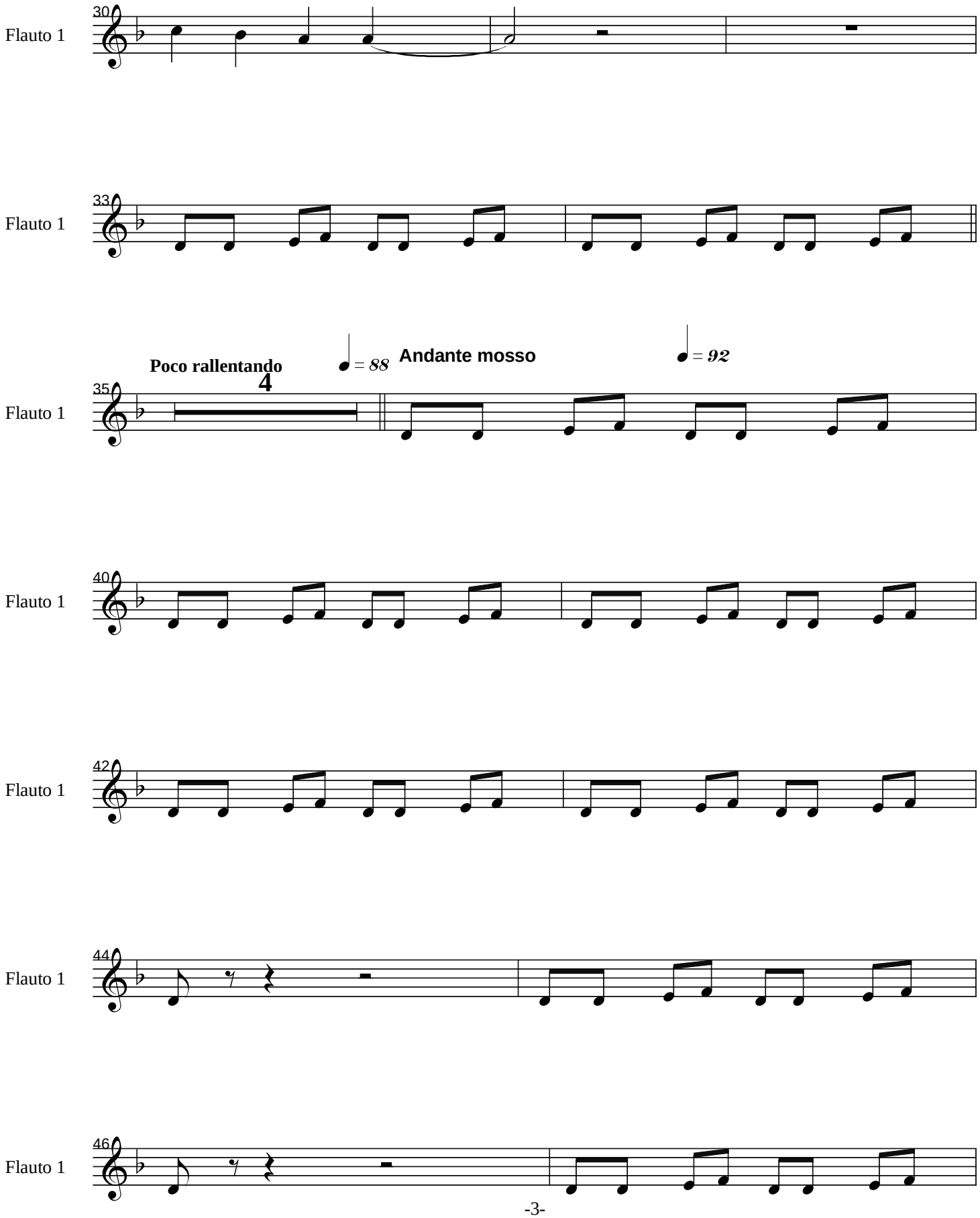
Flauto 1
30
Flauto 1
33
Poco rallentando
4
= 88
Andante mosso
= 92
Flauto 1
35
Flauto 1
40
Flauto 1
42
Flauto 1
44
Flauto 1
46

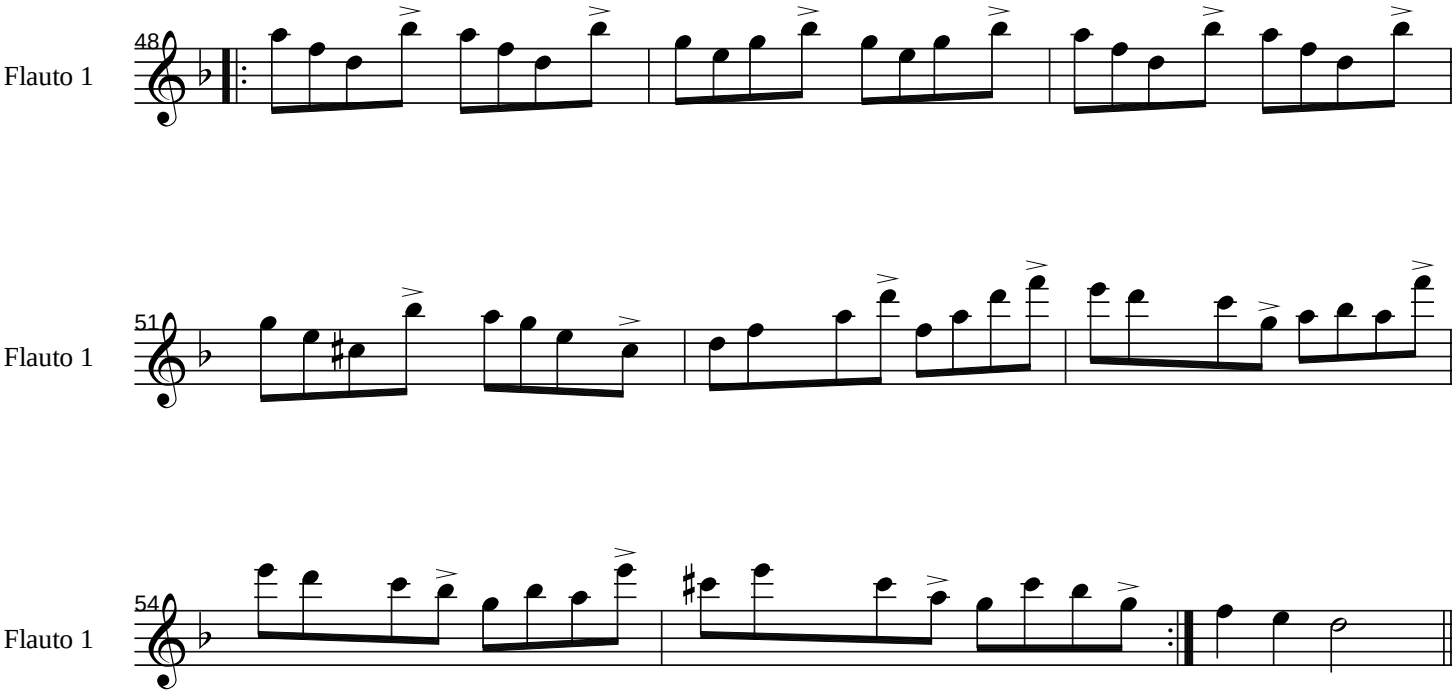
48
Flauto 1
51
Flauto 1
54
Flauto 1